

CATÁLOGO ABS GLOBAL



**ILUMINANDO
LA GANADERÍA
DEL PERÚ**



MAYO 2022

ROWDY | 29H017947 | ABS ROWDY-ET

Pedigree

- **SIRE:** UECKER SUPERSIRE JOSUPER-ET
- **DAM:** NO-FLA MOGUL RYLEA 33992-ET
- **MGS:** MOUNTFIELD SSI DCY MOGUL-ET
- **MGD:** NO-FLA KARSTEN SHANDA 29694
- **MGGs:** CO-OP RAMOS KARSTEN-ET

Real World Data

TransitionRight®
Fertilidad Toro Convencional



Número Registro	003014558956
Nombre Registro	ABS ROWDY-ET
Estado Registro	99%-I
Fecha de Nacimiento	2014-11-11
EFI	9.8%
aAa	
DMS	
Kappa Caseína	EE
Beta Caseína	A1/A1
IB-M/USA	04/2022
Controlador	ABS Global

Production

Hijas: 1826 Rebaños: 185 Mérito Neto \$: +858 TPI: +2661

Leche	+2005 Lbs	99% Rel
Proteína	+62 Lbs	0.00%
Grasa	+77 Lbs	0.00%
FS	+57 Lbs	
Mérito Quesero \$	+861	
Mérito Pastoreo \$	+768	
Mérito Fluido \$	+846	

Health & Fertility

PL Vida Productiva	+5.3	96% Rel
LIV Vitalidad	+0.5	86% Rel
DPR Tasa de Preñez Hijas	-1.5	96% Rel
SCS Recuento Células Somáticas	2.90	99% Rel
Tasa Concepción Novillas	+0.4	94% Rel
Tasa Concepción Vacas	+0.6	96% Rel
AHI	98	

Recesivos HH1T, HH2T, HH3T, HH4T, HH5T, HH6T, TC, TD, TL, TN, TV, TY

Calving Traits

Facilidad de Parto Toro	1.8%	99% Rel	4710 Obs
Facilidad de Parto Hijas	1.8%	94% Rel	593 Obs
Nacidos Muertos	4.7%	97% Rel	4245 Obs
Nacidos Muertos Hijas	4.0%	92% Rel	494 Obs

Hijas: 69 Rebaños: 38 Fiabilidad Tipo: 92%

Conformation

	-2	-1	0	1	2	
PTAT Tipo						0.02
UDC Compuesto de ubre						0.01
FLC Compuesto de patas						-1.39
Estructura						-0.23
Estatura						-0.16 Short
Fortaleza						0.48 Strong
Capacidad						0.42 Deep
Angulosidad						1.00 Open
Angulo de Grupa						-0.17 High Pins
Ancho de Grupa						-0.63 Narrow
Patas Vista Lateral						0.09 Curved
Patas Vista Posterior						-1.45 Hock-In
Angulo Talón						-0.87 Low
Puntuación Patas y Pies						-1.31 Low
Inserción Ubre Anterior						-0.64 Loose
Altura de la Ubre						1.16 High
Anchura de la Ubre						1.68 Wide
Ligamento						-0.46 Weak
Profundidad Ubre						-1.74 Deep
Colocación Pezones Delanteros						-1.03 Wide
Colocación Pezones Traseros						-0.55 Wide
Longitud Pezones						0.96 Long



DTR: Bomaz Rowdy 7720 VG-88, Bomaz, Inc., Hammond, WI



Pedigree

- **SIRE:** DE-SU 13050 SPECTRE-ET
- **DAM:** ENDCO RUBICON CORA-ET
- **MGS:** EDG RUBICON-ET
- **MGD:** PEAK CHARM-ET
- **MGGs:** PINE-TREE ALTAOAK-ET

Real World Data

TransitionRight®
Bull Fertility Conv



Reg. Number	003141494296
Reg. Name	ABS CRIMSON-ET
Registry Status	
Date of Birth	2017-02-26
EFI	10.1%
aAa	432
DMS	
Kappa Casein	AB
Beta Casein	A2/A2
IB-M/USA	04/2022
Controller	ABS Global

Production

Dtrs: 1862 Herds: 363 NMS: +814 TPI®: +2656

Milk	+937 Lbs	99% Rel
Pro	+46 Lbs	+0.06%
Fat	+98 Lbs	+0.21%
FS	-84 Lbs	
CM\$	+828	
GMS	+727	
FMS	+725	

Health & Fertility

PL	+4.4	90% Rel
LIV	+3.6	75% Rel
DPR	-1.4	92% Rel
SCS	2.83	97% Rel
HCR	+1.6	93% Rel
CCR	+0.6	91% Rel
AHI	102	

Recessives HH1T, HH2T, HH3T, HH4T, HH5T, HH6T, TC, TD, TL, TN, TR, TV, TY

Calving Traits

SCE	2.2%	98% Rel	8164 Obs
DCE	2.5%	96% Rel	843 Obs
SSB	5.8%	96% Rel	7488 Obs
DSB	4.2%	95% Rel	636 Obs

Dtrs: 502 Herds: 157 PTAT Rel: 97%

Conformation

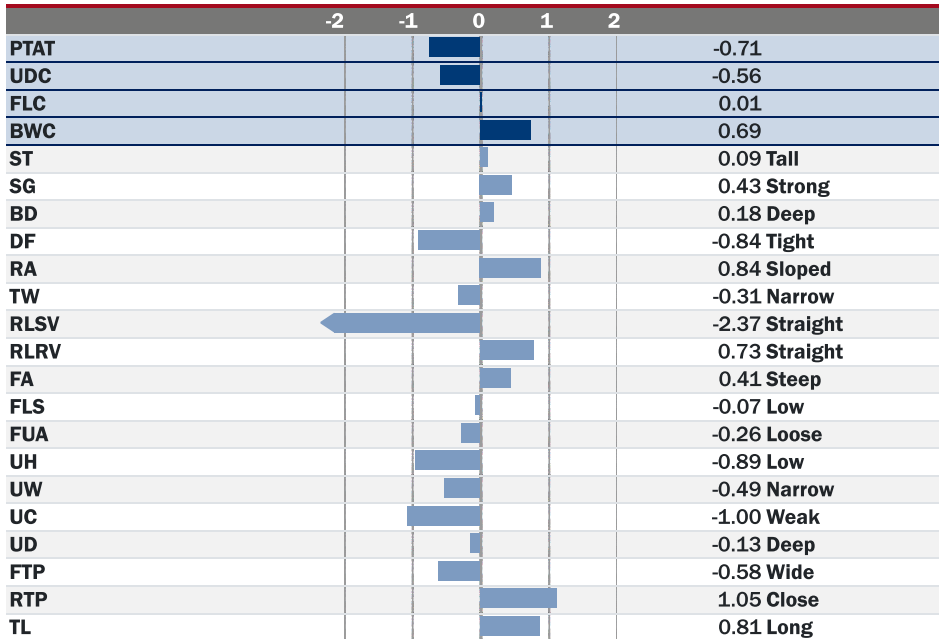

DTR: Hendel Crimson Reply5120-ET VG-85, Hendel Farms, Caledonia, MN

STANWOOD | 29H018980 | DENOVO 14973 STANWOOD-ET

Pedigree

- **SIRE:** MELARRY JOSUPER FRAZZLED-ET
- **DAM:** SPEEK-NJ JEDI SPIRIT-ET
- **MGS:** S-S-I MONTROSS JEDI-ET
- **MGD:** FARNEAR TANGO STINGRAY
- **MGGs:** MR WELCOME HILL TANGO-ET

Real World Data

TransitionRight®
Fertilidad Toro Convencional



Número Registro	003145627647
Nombre Registro	DENOVO 14973 STANWOOD-ET
Estado Registro	99%-I
Fecha de Nacimiento	2018-02-07
EFI	9.7%
aAa	243
DMS	
Kappa Caseína	AB
Beta Caseína	A2/A2
CDCB	04/2022
Controlador	ABS Global

Production

Hijas: 0 Rebaños: 0 Mérito Neto \$: +812 TPI: +2667

Leche	+1798 Lbs	83% Rel
Proteína	+49 Lbs	-0.02%
Grasa	+56 Lbs	-0.04%
FS	+54 Lbs	
Mérito Quesero \$	+816	
Mérito Pastoreo \$	+732	
Mérito Fluido \$	+826	

Health & Fertility

PL Vida Productiva	+6.3	79% Rel
LIV Vitalidad	+2.3	75% Rel
DPR Tasa de Preñez Hijas	-0.2	78% Rel
SCS Recuento Células Somáticas	2.70	78% Rel
Tasa Concepción Novillas	+1.7	84% Rel
Tasa Concepción Vacas	+1.5	78% Rel
AHI	113	
Recesivos	HH1T, HH2T, HH3T, HH4T, HH5T, HH6T, TC, TD, TL, TN, TR, TS, TV, TY	

Calving Traits

Facilidad de Parto Toro	2.4%	96% Rel	1188 Obs
Facilidad de Parto Hijas	2.4%	69% Rel	7 Obs
Nacidos Muertos	5.6%	90% Rel	1004 Obs
Nacidos Muertos Hijas	3.8%	64% Rel	7 Obs

Hijas: 0 Rebaños: 0 Fiabilidad Tipo: 80%

Conformation

	-2	-1	0	1	2	
PTAT Tipo			0			-0.06
UDC Compuesto de ubre						0.55
FLC Compuesto de patas						-0.56
Estructura						-0.45
Estatura						-0.28 Short
Fortaleza						-0.58 Frail
Capacidad						-0.94 Shallow
Angulosidad						-0.21 Tight
Angulo de Grupa						0.75 Sloped
Ancho de Grupa						0.06 Wide
Patas Vista Lateral						-1.20 Straight
Patas Vista Posterior						-0.87 Hock-In
Angulo Talón						-0.19 Low
Puntuación Patas y Pies						-0.47 Low
Inserción Ubre Anterior						0.26 Strong
Altura de la Ubre						0.80 High
Anchura de la Ubre						0.34 Wide
Ligamento						0.04 Strong
Profundidad Ubre						0.75 Shallow
Colocación Pezones Delanteros						-0.38 Wide
Colocación Pezones Traseros						0.52 Close
Longitud Pezones						-0.64 Short



3RD DAM: Dymentholm Sunview Skye-ET VG-85

KICKOFF | 29H019277 | DENOVO 15642 KICKOFF-ET

Pedigree

- **SIRE:** DE-SU 14222 KENOBI-ET
- **DAM:** WINSTAR KARMA-ET
- **MGS:** MELARRY JOSUPER FRAZZLED-ET
- **MGD:** NO-FLA MONTROSS 42173-ET
- **MGGs:** BACON-HILL MONTROSS-ET

Real World Data

TransitionRight®
Fertilidad Toro Convencional



Número Registro	003204164880
Nombre Registro	DENOVO 15642 KICKOFF-ET
Estado Registro	99%-I
Fecha de Nacimiento	2019-01-17
EFI	10.3%
aAa	234
DMS	
Kappa Caseína	AB
Beta Caseína	A2/A2
CDCB	04/2022
Controlador	ABS Global

Production

Hijas: 0 Rebaños: 0 Mérito Neto \$: +814 TPI: +2649

Leche	+1810 Lbs	81% Rel
Proteína	+60 Lbs	+0.01%
Grasa	+51 Lbs	-0.06%
FS	+142 Lbs	
Mérito Quesero \$	+822	
Mérito Pastoreo \$	+738	
Mérito Fluido \$	+779	

Health & Fertility

PL Vida Productiva	+5.6	76% Rel
LIV Vitalidad	+0.9	71% Rel
DPR Tasa de Preñez Hijas	-0.7	76% Rel
SCS Recuento Células Somáticas	2.74	78% Rel
Tasa Concepción Novillas	-0.4	74% Rel
Tasa Concepción Vacas	+0.7	76% Rel
AHI	103	
Recesivos	HH1T, HH2T, HH3T, HH4T, HH5T, HH6T, TC, TD, TL, TN, TR, TS, TV, TY	

Calving Traits

Facilidad de Parto Toro	1.4%	92% Rel	621 Obs
Facilidad de Parto Hijas	1.6%	70% Rel	0 Obs
Nacidos Muertos	4.7%	84% Rel	559 Obs
Nacidos Muertos Hijas	4.5%	63% Rel	0 Obs

Hijas: 0 Rebaños: 0 Fiabilidad Tipo: 80%

Conformation

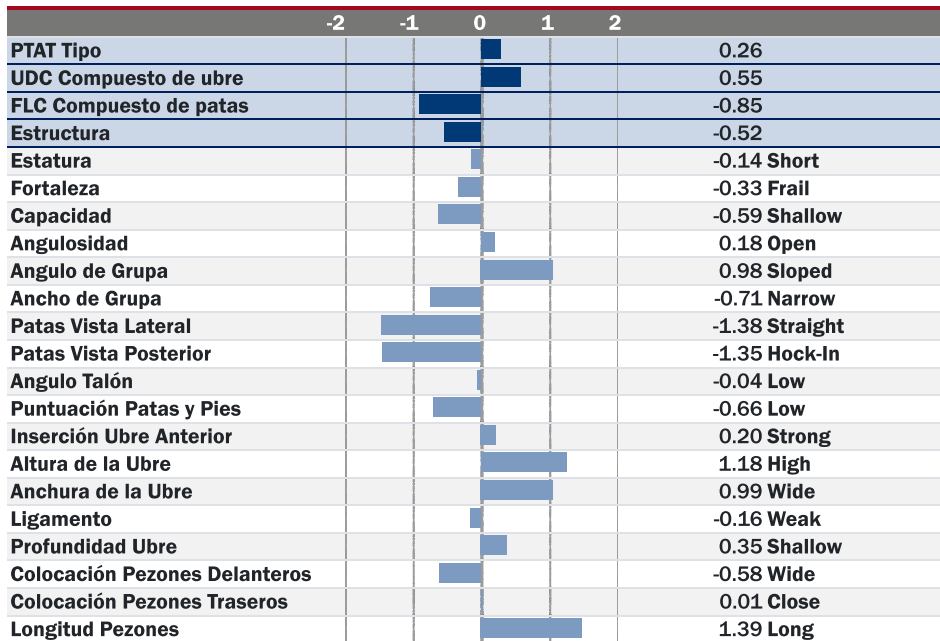

3RD DAM: No-Fla Spersire 36193-TW-ET GP-83

KASHI | 29H019468 | PINE-TREE KASHI-ET

Pedigree

- **SIRE:** DE-SU 14222 KENOBI-ET
- **DAM:** PINE-TREE 5976 PROP 7829-ET
- **MGS:** PINE-TREE PROPHECY-ET
- **MGD:** SANDY-VALLEY NO LIMIT-ET
- **MGGs:** MR MOGUL DELTA 1427-ET

Real World Data

TransitionRight®
Fertilidad Toro Convencional



Número Registro	003150687414
Nombre Registro	PINE-TREE KASHI-ET
Estado Registro	99%-I
Fecha de Nacimiento	2019-05-28
EFI	10.6%
aAa	456
DMS	
Kappa Caseína	BB
Beta Caseína	A2/A2
CDCB	04/2022
Controlador	ABS Global

Production

Hijas: 0 Rebaños: 0 Mérito Neto \$: +847 TPI: +2840

Leche	+1149 Lbs	82% Rel
Proteína	+67 Lbs	+0.11%
Grasa	+85 Lbs	+0.14%
FS	-27 Lbs	
Mérito Quesero \$	+864	
Mérito Pastoreo \$	+801	
Mérito Fluido \$	+695	

Health & Fertility

PL Vida Productiva	+3.8	77% Rel
LIV Vitalidad	+0.4	71% Rel
DPR Tasa de Preñez Hijas	-0.7	76% Rel
SCS Recuento Células Somáticas	3.03	79% Rel
Tasa Concepción Novillas	0.0	75% Rel
Tasa Concepción Vacas	+0.8	76% Rel
AHI	82	
Recesivos	HH1T, HH2T, HH3T, HH4T, HH5T, HH6T, TC, TD, TL, TN, TR, TS, TV, TY	

Calving Traits

Facilidad de Parto Toro	1.8%	96% Rel	1238 Obs
Facilidad de Parto Hijas	1.9%	70% Rel	0 Obs
Nacidos Muertos	4.6%	88% Rel	1180 Obs
Nacidos Muertos Hijas	4.5%	64% Rel	0 Obs

Hijas: 0 Rebaños: 0 Fiabilidad Tipo: 81%

Conformation

	-2	-1	0	1	2	
PTAT Tipo						1.39
UDC Compuesto de ubre						0.97
FLC Compuesto de patas						0.27
Estructura						0.23
Estatura						0.87 Tall
Fortaleza						0.49 Strong
Capacidad						0.57 Deep
Angulosidad						1.08 Open
Angulo de Grupa						-0.20 High Pins
Ancho de Grupa						0.80 Wide
Patas Vista Lateral						-0.43 Straight
Patas Vista Posterior						-0.03 Hock-In
Angulo Talón						0.59 Steep
Puntuación Patas y Pies						0.57 High
Inserción Ubre Anterior						0.78 Strong
Altura de la Ubre						1.80 High
Anchura de la Ubre						1.81 Wide
Ligamento						0.10 Strong
Profundidad Ubre						1.02 Shallow
Colocación Pezones Delanteros						-0.56 Wide
Colocación Pezones Traseros						-0.34 Wide
Longitud Pezones						0.85 Long



DAM: Pine-Tree 5976 Prop 7829-ET VG-86

MBAPPE | 29H019508 | FB LOTUS MERRIMAC MBAPPE-ET

Pedigree

- **SIRE:** NO-FLA MERRIMAC-ET
- **DAM:** PEAK LOTUS-ET
- **MGS:** MELARRY JOSUPER FRAZZLED-ET
- **MGD:** WELCOME LUXURY-ET
- **MGGS:** SEAGULL-BAY SILVER-ET

Real World Data

TransitionRight®
Bull Fertility Conv



1014 Obs

Reg. Number	003207770700
Reg. Name	FB LOTUS MERRIMAC MBAPPE-ET
Registry Status	99%-I
Date of Birth	2019-07-01
EFI	9.5%
aAa	342
DMS	
Kappa Casein	AB
Beta Casein	A2/A2
CDCB	04/2022
Controller	ABS Global

Production

Dtrs: 0 Herds: 0 NMS: +916 TPI@: +2811

Milk	+901 Lbs	81% Rel
Pro	+51 Lbs	+0.08%
Fat	+104 Lbs	+0.24%
FS	+78 Lbs	
CM\$	+936	
GMS	+848	
FMS	+794	

Health & Fertility

PL	+4.4	76% Rel
LIV	+0.9	72% Rel
DPR	-1.5	76% Rel
SCS	2.68	78% Rel
HCR	-0.5	73% Rel
CCR	-0.5	75% Rel
AHI	102	

Recessives HH1T, HH2T, HH3T, HH4T, HH5T, HH6T, TC, TD, TL, TN, TR, TS, TV, TY

Calving Traits

SCE	1.8%	72% Rel	24 Obs
DCE	2.6%	70% Rel	0 Obs
SSB	5.3%	63% Rel	24 Obs
DSB	5.1%	63% Rel	0 Obs

Dtrs: 0 Herds: 0 PTAT Rel: 79%

Conformation

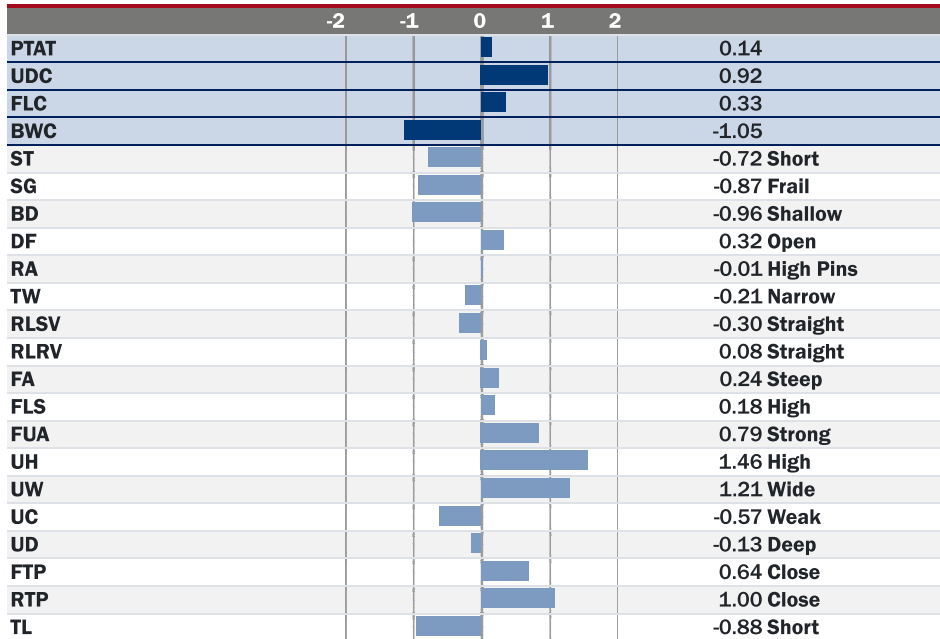

MGD: Welcome Luxury-ET VG-85

ENVY | 29H019510 | DENOVO 16333 ENVY-ET

Pedigree

- **SIRE:** DENOVO 8084 ENTITY-ET
- **DAM:** DE-SU ACHIEVER 7470-ET
- **MGS:** ABS ACHIEVER-ET
- **MGD:** DE-SU BAYONET 5498-ET
- **MGGs:** PLAIN-KNOLL DONA BAYONET-ET

Real World Data

TransitionRight®
Fertilidad Toro Convencional



Número Registro	003210132842
Nombre Registro	DENOVO 16333 ENVY-ET
Estado Registro	99%-I
Fecha de Nacimiento	2019-08-15
EFI	9.8%
aAa	
DMS	
Kappa Caseína	AB
Beta Caseína	A2/A2
CDCB	04/2022
Controlador	ABS Global

Production

Hijas: 0 Rebaños: 0 Mérito Neto \$: +950 TPI: +2915

Leche	+1199 Lbs	81% Rel
Proteína	+56 Lbs	+0.06%
Grasa	+125 Lbs	+0.27%
FS	-124 Lbs	
Mérito Quesero \$	+964	
Mérito Pastoreo \$	+876	
Mérito Fluido \$	+852	

Health & Fertility

PL Vida Productiva	+4.3	75% Rel
LIV Vitalidad	+3.3	72% Rel
DPR Tasa de Preñez Hijas	-1.1	75% Rel
SCS Recuento Células Somáticas	2.87	77% Rel
Tasa Concepción Novillas	-0.9	73% Rel
Tasa Concepción Vacas	-0.5	74% Rel
AHI	104	
Recesivos	HH1T, HH2T, HH3T, HH4T, HH5T, HH6T, TC, TD, TL, TN, TR, TS, TV, TY	

Calving Traits

Facilidad de Parto Toro	2.3%	75% Rel	46 Obs
Facilidad de Parto Hijas	2.2%	70% Rel	0 Obs
Nacidos Muertos	6.4%	64% Rel	45 Obs
Nacidos Muertos Hijas	5.6%	63% Rel	0 Obs

Hijas: 0 Rebaños: 0 Fiabilidad Tipo: 79%

Conformation

	-2	-1	0	1	2	
PTAT Tipo						0.77
UDC Compuesto de ubre						0.52
FLC Compuesto de patas						0.69
Estructura						0.28
Estatura						0.46 Tall
Fortaleza						0.67 Strong
Capacidad						0.90 Deep
Angulosidad						1.07 Open
Angulo de Grupa						-0.19 High Pins
Ancho de Grupa						0.75 Wide
Patas Vista Lateral						0.52 Curved
Patas Vista Posterior						0.73 Straight
Angulo Talón						0.02 Steep
Puntuación Patas y Pies						0.80 High
Inserción Ubre Anterior						0.60 Strong
Altura de la Ubre						0.94 High
Anchura de la Ubre						0.88 Wide
Ligamento						0.27 Strong
Profundidad Ubre						-0.11 Deep
Colocación Pezones Delanteros						0.87 Close
Colocación Pezones Traseros						2.25 Close
Longitud Pezones						0.29 Long



DAM: De-Su Achiever 7470-ET



Pedigree

- SIRE: PINE-TREE ACURA-ET
- DAM: DENOVO YODA S802-ET
- MGS: CAL-ROY-AL YODA-ET
- MGD: DE-SU FLAGSHIP 6422-ET
- MGGs: S-S-1 1STCLASS FLAGSHIP-ET

Real World Data

TransitionRight® ★★★★
 Fertilidad Toro Convencional ★★★★
 931 Obs ★★★★

Número Registro 003210133228
 Nombre Registro DENOVO 16719 AUGUST-ET
 Estado Registro 99%-I
 Fecha de Nacimiento 2020-01-29
 EFI 10.1%
 aAa
 DMS
 Kappa Caseina AB
 Beta Caseina A1/A2
 CDCB 04/2022
 Controlador ABS Global



6TH DAM: Sully Shottle May-TW EX-91

Production

Hijas: 0 Rebaños: 0 Mérito Neto \$: +988 TPI: +2989

Leche	+1006 Lbs	81% Rel
Proteína	+51 Lbs	+0.07%
Grasa	+93 Lbs	+0.19%
FS	+101 Lbs	
Mérito Quesero \$	+1004	
Mérito Pastoreo \$	+990	
Mérito Fluido \$	+883	

Health & Fertility

PL Vida Productiva	+5.4	75% Rel
LIV Vitalidad	+2.7	71% Rel
DPR Tasa de Preñez Hijas	+1.6	74% Rel
SCS Recuento Células Somáticas	2.76	77% Rel
Tasa Concepción Novillas	+4.2	73% Rel
Tasa Concepción Vacas	+3.2	74% Rel
AHI	105	
Recesivos	HH1T, HH2T, HH3T, HH4T, HH5T, HH6T, TC, TD, TL, TN, TR, TS, TV, TY	

Calving Traits

Facilidad de Parto Toro	2.2%	74% Rel	40 Obs
Facilidad de Parto Hijas	2.0%	70% Rel	0 Obs
Nacidos Muertos	5.8%	64% Rel	34 Obs
Nacidos Muertos Hijas	4.6%	64% Rel	0 Obs

Conformation

Hijas: 0 Rebaños: 0 Fiabilidad Tipo: 79%

	-2	-1	0	1	2	
PTAT Tipo						1.07
UDC Compuesto de ubre						1.55
FLC Compuesto de patas						0.27
Estructura						0.01
Estatura						0.42 Tall
Fortaleza						0.13 Strong
Capacidad						0.18 Deep
Angulosidad						0.83 Open
Angulo de Grupa						1.14 Sloped
Ancho de Grupa						1.14 Wide
Patatas Vista Lateral						-1.13 Straight
Patatas Vista Posterior						0.27 Straight
Angulo Talón						0.52 Steep
Puntuación Patas y Pies						0.38 High
Inserción Ubre Anterior						1.34 Strong
Altura de la Ubre						2.29 High
Anchura de la Ubre						1.86 Wide
Ligamento						0.62 Strong
Profundidad Ubre						1.10 Shallow
Colocación Pezones Delanteros						1.05 Close
Colocación Pezones Traseros						1.63 Close
Longitud Pezones						-0.45 Short



Pedigree

- SIRE: PINE-TREE HEROIC-ET
- DAM: EASTVIEW YODR CIVITAN LL-ET
- MGS: WOODCREST MOGUL YODER-ET
- MGD: EASTVIEW SSIRE PENNY LL-ET
- MGGs: SEAGULL-BAY SUPERSIRE-ET

Real World Data

TransitionRight® ★★★★
 Bull Fertility Conv ★★★★
 610 Obs ★★★★

Reg. Number 003207773361
 Reg. Name FB 1255 HEROIC AUERBACH-ET
 Registry Status 99%-I
 Date of Birth 2019-11-03
 EFI 10.2%
 aAa
 DMS
 Kappa Casein BB
 Beta Casein A2/A2
 CDCB 04/2022
 Controller ABS Global



DAM: Eastview Yodr Civitan LL-ET GP-83

Production

Dtrs: 0 Herds: 0 NMS: +859 TPI®: +2801

Milk	+60 Lbs	82% Rel
Pro	+33 Lbs	+0.11%
Fat	+121 Lbs	+0.42%
FS	+151 Lbs	
CM\$	+877	
GMS	+847	
FM\$	+713	

Health & Fertility

PL	+2.8	76% Rel
LIV	+0.8	72% Rel
DPR	-0.7	75% Rel
SCS	2.98	78% Rel
HCR	+0.5	72% Rel
CCR	+0.6	74% Rel
AHI	97	
Recesivos	HH1T, HH2T, HH3T, HH4T, HH5T, HH6T, TC, TD, TL, TN, TR, TS, TV, TY	

Calving Traits

SCE	1.6%	62% Rel	0 Obs
DCE	1.6%	61% Rel	0 Obs
SSB	5.0%	60% Rel	0 Obs
DSB	5.0%	60% Rel	0 Obs

Conformation

Dtrs: 0 Herds: 0 PTAT Rel: 79%

	-2	-1	0	1	2	
PTAT						1.01
UDC						1.03
FLC						0.07
BWC						-0.64
ST						0.45 Tall
SG						-0.07 Frail
BD						0.39 Deep
DF						1.63 Open
RA						0.04 Sloped
TW						0.22 Wide
RLSV						-0.18 Straight
RLRV						0.05 Straight
FA						-0.01 Low
FLS						0.21 High
FUA						0.90 Strong
UH						1.54 High
UW						1.81 Wide
UC						0.47 Strong
UD						0.28 Shallow
FTP						1.18 Close
RTP						1.67 Close
TL						-0.88 Short

Pedigree

- SIRE: PINE-TREE HEROIC-ET
- DAM: SANDY-VALLEY EVERYREASON-ET
- MGS: BLUMENFELD JEDI REASON-ET
- MGD: SANDY-VALLEY ETERNITY-ET
- MGGs: EDG RUBICON-ET

Real World Data

TransitionRight®

★★★

Fertilidad Toro Convencional

Número Registro	003209481208
Nombre Registro	SANDY-VALLEY ESSEX-ET
Estado Registro	99%-I
Fecha de Nascimento	2020-02-13
EFI	10.0%
aAa	423
DMS	
Kappa Caseína	AB
Beta Caseína	A1/A2
CDCB	04/2022
Controlador	ABS Global



DAM: Sandy-Valley Everyreason-ET VG-86

Production

Hijas: 0 Rebaños: 0 Mérito Neto \$: +956 TPI: +2852

Leche	+746 Lbs	81% Rel
Proteína	+38 Lbs	+0.05%
Grasa	+96 Lbs	+0.23%
FS	+225 Lbs	
Mérito Quesero \$	+971	
Mérito Pastoreo \$	+894	
Mérito Fluido \$	+872	

Health & Fertility

PL Vida Productiva	+5.7	75% Rel
LIV Vitalidad	+2.3	71% Rel
DPR Tasa de Preñez Hijas	-0.6	75% Rel
SCS Recuento Células Somáticas	2.68	78% Rel
Tasa Concepción Novillas	0.0	72% Rel
Tasa Concepción Vacas	+0.3	74% Rel
AHI	106	
Recesivos	HH1T, HH2T, HH3T, HH4T, HH5C, HH6T, TC, TD, TL, TN, TR, TS, TV, TY	

Calving Traits

Facilidad de Parto Toro	2.2%	71% Rel	8 Obs
Facilidad de Parto Hijas	2.0%	70% Rel	0 Obs
Nacidos Muertos	5.7%	63% Rel	8 Obs
Nacidos Muertos Hijas	3.9%	64% Rel	0 Obs

Conformation

Hijas: 0 Rebaños: 0 Fiabilidad Tipo: 79%

	-2	-1	0	1	2	
PTAT Tipo						0.89
UDC Compuesto de ubre						1.31
FLC Compuesto de patas						0.48
Estructura						-1.35
Estatura						-0.35 Short
Fortaleza						-0.98 Frail
Capacidad						-0.62 Shallow
Angulosidad						0.93 Open
Angulo de Grupa						-1.03 High Pins
Ancho de Grupa						-0.47 Narrow
Patatas Vista Lateral						-0.34 Straight
Patatas Vista Posterior						-0.06 Hock-In
Angulo Talón						0.52 Steep
Puntuación Patas y Pies						0.49 High
Inserción Ubre Anterior						1.26 Strong
Altura de la Ubre						1.74 High
Anchura de la Ubre						1.19 Wide
Ligamento						-0.23 Weak
Profundidad Ubre						0.96 Shallow
Colocación Pezones Delanteros						0.50 Close
Colocación Pezones Traseros						0.82 Close
Longitud Pezones						-0.07 Short



Pedigree

- SIRE: WOODCREST KING DOC
- DAM: GDR-KINGS MERJACK 50655-ET
- MGS: REGANCREST MERJACK-ET
- MGD: ROYLANE-KH 5G RECE-ET
- MGGs: MR LOOKOUT PESCE ALTA5G-ET

Real World Data

TransitionRight®

★★★

Bull Fertility Conv

Reg. Number	003200003785
Reg. Name	GDR-KINGS RADAR-ET
Registry Status	99%-I
Date of Birth	2018-09-13
EFI	8.7%
aAa	243
DMS	
Kappa Casein	BB
Beta Casein	A1/A2
CDCB	04/2022
Controller	ABS Global



BULL: 94H019324 Grd-Kings RADAR-ET

Production

Dtrs: 0 Herds: 0 NMS: +292 TPI®: +2503

Milk	+818 Lbs	82% Rel
Pro	+31 Lbs	+0.02%
Fat	+29 Lbs	-0.01%
FS	-286 Lbs	
CMS	+297	
GMS	+239	
FMS	+259	

Health & Fertility

PL	+1.8	77% Rel
LIV	-1.4	73% Rel
DPR	-0.8	77% Rel
SCS	2.92	79% Rel
HCR	+0.3	74% Rel
CCR	-1.2	77% Rel
AHI	106	
Recesivos	HH1T, HH2T, HH3T, HH4T, HH5T, HH6T, TC, TD, TL, TN, TP, TR, TS, TV, TY	

Calving Traits

SCE	3.2%	89% Rel	374 Obs
DCE	2.2%	70% Rel	0 Obs
SSB	6.8%	81% Rel	352 Obs
DSB	5.7%	64% Rel	0 Obs

Conformation

Dtrs: 0 Herds: 0 PTAT Rel: 81%

	-2	-1	0	1	2	
PTAT						2.89
UDC						2.20
FLC						1.05
BWC						2.04
ST						3.50 Tall
SG						2.18 Strong
BD						2.01 Deep
DF						1.42 Open
RA						0.07 Sloped
TW						1.02 Wide
RLSV						0.18 Curved
RLRV						1.76 Straight
FA						2.34 Steep
FLS						1.65 High
FUA						3.41 Strong
UH						3.10 High
UW						2.58 Wide
UC						2.01 Strong
UD						3.13 Shallow
FTP						1.36 Close
RTP						1.53 Close
TL						0.60 Long

Pedigree

- SIRE: O MALLEY
- DAM: HF LC CHASING DREAMS ET
- MGS: KULP-TERRA LUCKY CARL ET
- MGD: HF ARCHER DREAMER
- MGGs: HF HURAY ARCHER

Reg. Number 003218804027
 Reg. Name HF OCTAGON ET
 Date of Birth 2020-10-02
 EFI 7.1%
 aAa
 DMS
 Kappa Casein BB
 Beta Casein A2/A2
 CDCB 04/2022
 Controller ABS Global



DAM: HF LC Chasing Dreams ET V87

Production

Dtrs: 0 Herds: 0 NMS: +380 PPR: +142

Milk	+965 Lbs	60% Rel
Pro	+41 Lbs	+0.04%
Fat	+48 Lbs	+0.04%
CMS	+387	
GM\$	+393	
FMS	+324	

Health & Fertility

PL	+0.6	51% Rel
LIV	-0.9	41% Rel
DPR	+0.5	50% Rel
SCS	+3.00	56% Rel
HCR	+1.3	38% Rel
CCR	-0.2	44% Rel
Recessives	BH2T, BHDT, SMA F, TN, TS, TW	

Calving Traits

SCE	2.2%	41% Rel	0 Obs
DCE	3.1%	34% Rel	0 Obs

Conformation

Dtrs: 0 Herds: 0 PTAT Rel: 62%

	-2	-1	0	1	2	
PTAT						0.50
UDC						0.62
ST						1.30 Tall
SG						0.80 Strong
DF						0.00 Open
RA						0.70 Sloped
TW						0.00 Wide
RLSV						0.50 Curved
RLRV						0.00 Straight
FA						0.70 Steep
FUA						0.70 Strong
UH						0.60 High
UW						0.90 Wide
UC						0.20 Strong
UD						0.40 Shallow
FTP						-0.10 Wide
TL						-0.60 Short



Pedigree

- SIRE: BMG LUST GET LUCKY ET *TM
- DAM: MEADO-BROOK DREAMIN SAGE ET
- MGS: HILLTOP ACRES DRIVER ET(D)*TM
- MGD: OLD TIME SWEET DREAM
- MGGs: R N R PAYOFF BROOKINGS ET *TM

Reg. Number 003137438950
 Reg. Name MEADO-BROOK SAGES SINAI ET
 Date of Birth 2017-07-30
 EFI 6.9%
 aAa 561
 DMS
 Kappa Casein AB
 Beta Casein A1/A2
 CDCB 04/2022
 Controller ABS Global



DAM: Meado-Brook Dreamin Sage ET +84

Production

Dtrs: 0 Herds: 0 NMS: +568 PPR: +149

Milk	+1867 Lbs	67% Rel
Pro	+55 Lbs	-0.03%
Fat	+57 Lbs	-0.08%
CMS	+565	
GM\$	+544	
FMS	+577	

Health & Fertility

PL	+1.5	58% Rel
LIV	0.0	47% Rel
DPR	-0.8	57% Rel
SCS	+3.13	63% Rel
HCR	-1.5	47% Rel
CCR	-2.0	52% Rel
Recessives	BH2T, BHDT, SMA F, TN, TS, TW	

Calving Traits

SCE	2.3%	60% Rel	9 Obs
DCE	2.9%	57% Rel	0 Obs

Conformation

Dtrs: 0 Herds: 0 PTAT Rel: 68%

	-2	-1	0	1	2	
PTAT						-0.20
UDC						-0.30
ST						0.10 Tall
SG						-0.30 Weak
DF						0.60 Open
RA						0.50 Sloped
TW						-1.20 Narrow
RLSV						0.20 Curved
RLRV						-0.10 Curved
FA						0.20 Steep
FUA						-1.20 Loose
UH						0.20 High
UW						1.30 Wide
UC						-0.90 Weak
UD						-1.80 Deep
FTP						-1.00 Wide
TL						1.20 Long

Pedigree

- SIRE: JO-LANE DARIO HAMPTON ET
- DAM: PINE TREE DRIVER ALLIE ET
- MGS: HILLTOP ACRES DRIVER ET(D)*TM
- MGD: R HART BROOKINGS ATLANTA
- MGGs: R N R PAYOFF BROOKINGS ET *TM

Reg. Number 003142332601
 Reg. Name PINE-TREE 7088 HAMNSWISS ET
 Date of Birth 2018-03-13
 EFI 7.9%
 aAa 426
 DMS
 Kappa Casein BB
 Beta Casein A2/A2
 CDCB 04/2022
 Controller ABS Global



DAM: Pine Tree Driver Allie ETV G84

Production

	Dtrs: 0	Herds: 0	NM\$: +511	PPR: +146
Milk	+1357 Lbs			67% Rel
Pro	+43 Lbs			-0.01%
Fat	+35 Lbs			-0.08%
CMS	+517			
GM\$	+476			
FMS	+492			

Health & Fertility

PL	+3.6			58% Rel
LIV	+1.2			46% Rel
DPR	+0.5			57% Rel
SCS	+2.75			63% Rel
HCR	+1.4			44% Rel
CCR	+1.6			52% Rel
Recessives	BH2T, BHDT, SMA F, TN, TS, TW			

Calving Traits

SCE	1.9%	62% Rel	30 Obs
DCE	2.6%	58% Rel	0 Obs

Conformation

	-2	-1	0	1	2	
PTAT						-0.10
UDC						-0.21
ST						-1.50 Short
SG						0.50 Strong
DF						-0.50 Tight
RA						-1.10 High Pins
TW						-0.40 Narrow
RLSV						0.40 Curved
RLRV						0.00 Straight
FA						-0.40 Low
FUA						0.20 Strong
UH						-0.50 Low
UW						-0.10 Narrow
UC						-0.20 Weak
UD						-0.20 Deep
FTP						-0.50 Wide
TL						0.00 Long

Pedigree

- SIRE: AMBER RAE GET LUCKY BUCKY
- DAM: LITTLE HILL DANE MARCELO
- MGS: SWITZER TALS CDNC DANE ET *TM
- MGD:
- MGGs: READS DRIVER KALEB TWIN *TM(D)

Reg. Number 003138480745
 Reg. Name LITTLE HILL B MIKEY
 Date of Birth 2020-01-07
 EFI 7.4%
 aAa
 DMS
 Kappa Casein BB
 Beta Casein A2/A2
 CDCB 04/2022
 Controller ABS Global



MGD: Little Hill Vitalis Mandy ET VG85

Production

	Dtrs: 0	Herds: 0	NM\$: +389	PPR: +114
Milk	+1490 Lbs			66% Rel
Pro	+44 Lbs			-0.02%
Fat	+34 Lbs			-0.11%
CMS	+388			
GM\$	+330			
FMS	+393			

Health & Fertility

PL	+1.9			58% Rel
LIV	-0.7			46% Rel
DPR	-1.1			58% Rel
SCS	+3.02			64% Rel
HCR	-1.1			46% Rel
CCR	-2.9			52% Rel
Recessives	BH2T, BHDT, SMA F, TN, TS, TW			

Calving Traits

SCE	2.2%	43% Rel	0 Obs
DCE	2.7%	35% Rel	0 Obs

Conformation

	-2	-1	0	1	2	
PTAT						0.00
UDC						0.21
ST						1.10 Tall
SG						0.10 Strong
DF						-0.30 Tight
RA						1.10 Sloped
TW						-0.40 Narrow
RLSV						0.10 Curved
RLRV						0.20 Straight
FA						0.30 Steep
FUA						-0.40 Loose
UH						-0.60 Low
UW						0.60 Wide
UC						0.30 Strong
UD						0.30 Shallow
FTP						1.10 Close
TL						0.10 Long



LEONARD {5} | 29JE4222 | JX FARIA BROTHERS LEONARD {5}-ET



Pedigree

- SIRE: JX CAL-MART WESTPORT {5}-ET
- DAM: JX FARIA BROTHERS STEVENS 382161 {4}-ET
- MGS: JX FARIA BROTHERS BRAD STEVENS {5}
- MGD: JX FARIA BROTHERS MARLO 304662 {3}-ET
- MGGS: JX FARIA BROTHERS MARLO {2}-ET

Real World Data

TransitionRight®
Bull Fertility Conv



Reg. Number	003207770566
Reg. Name	JX FARIA BROTHERS LEONARD {5}-ET
Date of Birth	2019-06-19
EFI	9.6%
aAa	
DMS	
Kappa Casein	AB
Beta Casein	A2/A2
CDCB	04/2022
Controller	ABS Global



BULL: 29JE4222 JX Faria Brothers LEONARD {5}-ET

Production

Dtrs: 0 Herds: 0 CMS: +561 JPI: +120

Milk	+1209 Lbs	77% Rel
Pro	+55 Lbs	+0.05%
Fat	+80 Lbs	+0.10%
NMS	+550	
GMS	+461	
FMS	+460	

Health & Fertility

PL	+1.9	70% Rel
LIV	-0.3	57% Rel
DPR	-2.3	68% Rel
SCS	+2.94	76% Rel
HCR	+0.1	59% Rel
CCR	-2.4	68% Rel

Recessives

JH1F, JNSF, SMA F, TD, TL, TN, TS

Conformation

Dtrs: 0 Herds: 0 PTAT Rel: 78%

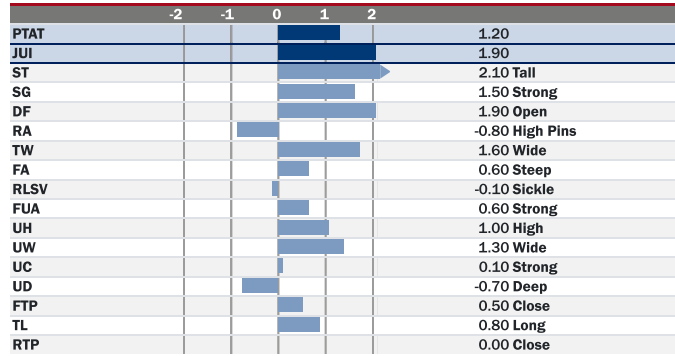

WHOOOP {6} | 29JE4254 | JX CAL-MART WHOOOP {6}-ET



Pedigree

- SIRE: ALL LYNNIS LISTOWEL DALTON-P-ET
- DAM: JX CAL-MART HARRIS WYAN 9464 {5}-ET
- MGS: JX SCHULTZ VOLCANO HARRIS {4}
- MGD: CAL-MART FASTRACK WYN 8375
- MGGS: BW FASTRACK-ET

Real World Data

TransitionRight®
Bull Fertility Conv



Reg. Number	000067424720
Reg. Name	JX CAL-MART WHOOOP {6}-ET
Date of Birth	2019-11-02
EFI	9.5%
aAa	
DMS	
Kappa Casein	AB
Beta Casein	A2/A2
CDCB	04/2022
Controller	ABS Global



DAM: JX Cal-Mart Harris Wyan 9464 {5}-ET VG-80%

Production

Dtrs: 0 Herds: 0 CMS: +490 JPI: +103

Milk	+1382 Lbs	76% Rel
Pro	+55 Lbs	+0.02%
Fat	+59 Lbs	-0.03%
NMS	+481	
GMS	+409	
FMS	+416	

Health & Fertility

PL	+1.4	70% Rel
LIV	-0.3	58% Rel
DPR	-2.4	67% Rel
SCS	+2.93	74% Rel
HCR	-1.1	58% Rel
CCR	-1.4	67% Rel

Recessives

JH1F, JNSF, SMA F, TD, TL, TN, TS

Conformation

Dtrs: 0 Herds: 0 PTAT Rel: 78%

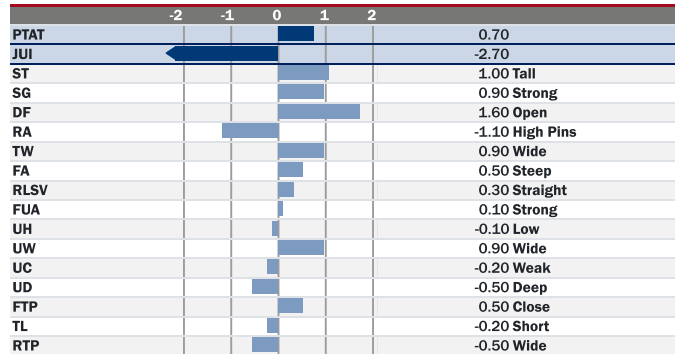

ASSERTIVE | 29AN1947 | K C F BENNETT ASSERTIVE



BULL: K C F Bennett Assertive AAA17863288

K C F BENNETT ASSERTIVE
Date of Birth: 2/2/2014
AAA 17863288

Owned by: Knoll Crest Farm Inc., VA; ABS Global, Inc., WI

S A V FINAL ANSWER 0035
K C F BENNETT ABSOLUTE
THOMAS MISS LUCY 5152
K C F BENNETT HOMESTEAD
K C F MISS HOMESTEAD Z98
K C F MISS BIG EYE X24

Assert Your Herd's Value

- ✓ Outstanding ABSOLUTE son that meets or exceeds his sire in key areas for both multi-trait performance and phenotype
- ✓ Stacks multiple generations of calving ease, spread and muscle and is backed by a superb HOMESTEAD dam with an ideal udder
- ✓ Total Performance and Efficiency standout through the commercial testing environment of the Angus Sire Alliance ranking #2 among active sires for Feed Efficiency index
- ✓ Combines top 30% growth genetics with a top 10% EPD for reduced Dry Matter Intake

Calving Ease		Carcass Merit										
★★★★		☆☆☆☆										
EPDs												
2022/04/01												
Top 35%												
	CED	BW	WW	YW	RADG	DMI	YH	SC	DOC	Claw	Angle	PAP
EPD	+11	-0.9	+65	+118	+31	+24	+0.3	+1.06	+21	+54	+48	-2.18
ACC	.71	.89	.87	.79	.62	.62	.77	.72	.62	.47	.46	.51
RANK	20%	15%	35%	30%	10%	15%	70%	35%	30%	70%	45%	1%
	HPG	CEM	MILK	HD/DTS	MW	MH	CW	MARB	REA	FAT	C/U	Pg
EPD	+10.8	+12	+27	27	+59	+0.4	+37	+76	+32	+0.01	42	
ACC	.32	.55	.56	65	.52	.51	.69	.66	.62	.63	81	
RANK	55%	20%	40%		50%	45%	65%	25%	85%	35%		
	SEN	SM	SW	SF	SG	SB	SC					
Index	-18	+64	+73	+82	+52	+134	+238					
RANK	60%	35%	25%	60%	30%	50%	45%					
BW	205	365	SC	YFS	Weight	Height						
73 Lbs	708 Lbs	1361 Lbs	39.0 cm	5.90	2350 Lbs	55.50 in						
101 ratio	118 ratio		12 Mo.		Mat.	Mat.						

CROSSBOW | 29AN1949 | SPRING COVE CROSSBOW



BULL:

SPRING COVE CROSSBOW
Date of Birth: 1/24/2014
AAA 17924903

Owned by: Spring Cove Ranch, ID; ABS Global, Inc., WI

SUMMITCREST COMPLETE 1P55
KM BROKEN BOW 002
SUMMITCREST PRINCESS 0P12
C C A EMBLAZON 702
SPRING COVE PRETTY 205
SPRING COVE PRETTY 009

Taking Aim at Total Profit

- ✓ The industry's most widely proven son of the balanced trait leader BROKEN BOW
- ✓ Perfect blend of calving ease and growth combining strong, double digit CED with a YW EPD in the +100 range
- ✓ Sired the \$120,000 sale topper for Spring Cove Ranch in 2021
- ✓ Very correct made with a big top and extra muscle expression through his rear quarter
- ✓ Proven Sire Alliance standout - top 3% Total Profit, top 10% Feed Efficiency and top 20% Maternal Index

Calving Ease		Carcass Merit										
★★★★		☆☆☆☆										
EPDs												
2022/04/01												
Top 35%												
	CED	BW	WW	YW	RADG	DMI	YH	SC	DOC	Claw	Angle	PAP
EPD	+15	-1.5	+56	+107	+26	+88	-0.2	+36	+19	+54	+54	-.66
ACC	.77	.91	.88	.83	.42	.42	.84	.82	.76	.52	.50	.62
RANK	3%	10%	60%	50%	35%	50%	95%	80%	40%	70%	75%	10%
	HPG	CEM	MILK	HD/DTS	MW	MH	CW	MARB	REA	FAT	C/U	Pg
EPD	+11.6	+14	+28	23	+98	+0.4	+46	+1.04	+61	+0.10	0	
ACC	.48	.63	.63	104	.51	.48	.52	.46	.47	.47	271	
RANK	45%	5%	30%		10%	45%	40%	10%	45%	50%		
	SEN	SM	SW	SF	SG	SB	SC					
Index	-37	+37	+60	+103	+68	+171	+259					
RANK	95%	95%	55%	20%	10%	10%	25%					
BW	205	365	SC	YFS	Weight	Height						
78 Lbs	681 Lbs	1220 Lbs	38.0 cm		2360 Lbs	54.50 in						
102 ratio	103 ratio		12 Mo.		Mat.	Mat.						

COMMAND | 29AN1972 | BALDRIDGE COMMAND C036



BULL:

BALDRIDGE COMMAND C036
AAA 18219911

Date of Birth:
1/13/2015

Owned by: Baldrige Performance Angus, NE; ABS Global, Inc., WI

EF COMPLEMENT 8088
EF COMMANDO 1366
RIVERBEND YOUNG LUCY W1470
HOOVER DAM
BALDRIDGE BLACKBIRD A030
BALDRIDGE BLACKBIRD X89

In Command and In Demand

- ✓ Transmits a great combination of power, performance and phenotype
- ✓ Impeccable calving ease and maternal tabulation with COMPLEMENT, HOOVER DAM and UPGRADE up close in his pedigree
- ✓ Awesome phenotype, tremendous body and thickness - he's deep, thick, and square made and consistently transmits the same to his progeny
- ✓ His progeny are standouts from both a type and data perspective

Calving Ease **Carcass Merit**

★★★★

★★★★

EPDs

2022/04/01

	CED	BW	WW	YW	RADG	DMI	YH	SC	DOC	Claw	Angle	PAP
EPD	+11	0.0	+65	+120	+27	+1.23	-0.1	+16	+13	+37	+39	+21
ACC	.82	.93	.92	.88	.46	.46	.89	.88	.79	.76	.76	.66
RANK	20%	25%	35%	30%	25%	75%	95%	90%	70%	10%	10%	30%

	HPG	CEM	MILK	HD/DTS	MW	MH	CW	MARB	REA	FAT	C/U Pg
EPD	+3.6	+7	+27	85	+58	+0.0	+48	+88	+64	+0.21	0
ACC	.65	.76	.74	302	.58	.55	.54	.49	.49	.48	558
RANK	95%	65%	40%		50%	80%	40%	15%	40%	65%	

	\$EN	\$M	\$W	\$F	\$G	\$B	\$C
Index	-18	+50	+71	+100	+60	+161	+259
RANK	60%	70%	25%	25%	20%	20%	25%

	BW	205	365	SC	YFS	Weight	Height
	69 Lbs	832 Lbs	1456 Lbs	38.3 cm	5.50	2350 Lbs	54.50 in
	101 ratio	113 ratio		12 Mo.		Mat.	Mat.

CRUSHER | 29AN2052 | LKK CRUSHER 719



BULL:

LKK CRUSHER 719
AAA 18863317

Date of Birth:
11/11/2016

Owned by: Diamond K Angus Ranch, AZ; ABS Global, Inc., WI

S A V BISMARCK 5682
S A V BRUISER 9164
S A V MISS BOBBIE 7463
HOOVER DAM
LKK MISSIE 307
LKK MISS FREEDOM 711

Crushing Intake and Growth Limitations

- ✓ BRUISER son with added Docility, Marbling and Beef Value
- ✓ Like his highly proven sire, CRUSHER offers a difficult to find combination of genetics for both added growth and moderate Dry Matter Intake
- ✓ His first progeny are off to a great start posting average ratios of 99 at birth and 101 for weaning
- ✓ Outstanding high altitude option posting a 39 PAP score tested at 7,000 feet

Calving Ease **Carcass Merit**

★★★

★★★

EPDs

2022/04/01

	CED	BW	WW	YW	RADG	DMI	YH	SC	DOC	Claw	Angle	PAP
EPD	+5	-1.2	+59	+109	+31	+31	+0.6	+77	+24	+54	+60	+1.23
ACC	.47	.80	.74	.60	.40	.40	.56	.42	.36	.29	.29	.61
RANK	65%	10%	50%	45%	10%	20%	35%	55%	20%	70%	95%	55%

	HPG	CEM	MILK	HD/DTS	MW	MH	CW	MARB	REA	FAT	C/U Pg
EPD	+11.9	+9	+17	2	+74	+0.3	+40	+87	+46	+0.35	0
ACC	.24	.37	.37	5	.43	.44	.48	.42	.42	.41	21
RANK	45%	45%	95%		30%	55%	55%	20%	65%	80%	

	\$EN	\$M	\$W	\$F	\$G	\$B	\$C
Index	-20	+46	+52	+96	+56	+153	+244
RANK	65%	80%	70%	35%	25%	25%	40%

	BW	205	365	SC	YFS	Weight	Height
	70 Lbs	695 Lbs		40.5 cm		2310 Lbs	61.00 in
	92 ratio	111 ratio		Mat.		Mat.	Mat.

MANHATTAN | 29AN2071 | LYONS MANHATTAN 6205



BULL:

LYONS MANHATTAN 6205

Date of Birth:
8/28/2016

AAA 18938378

Owned by: Lyons Ranch, KS; ABS Global, Inc., WI

SYDGEN C C & 7
HOOVER DAM
ERICA OF ELLSTON C124
CONNELY THUNDER
LYONS EILEEN 3157
LYONS EILEEN 0202

Elevated Maternal Genetics

- ✓ Unique individual backed by maternal legends HOOVER DAM and Connealy Thunder but with significantly enhanced performance and genomic data
- ✓ Stacked with generations of superior udder and foot quality
- ✓ Excellent Heifer Pregnancy EPD and strong overall maternal genetics
- ✓ Nice efficiency combination with a moderate Dry Matter Intake EPD and top 15% RADG
- ✓ Sexcel Female only - not available in conventional product

Calving Ease

★★

Carcass Merit

★★★

EPDs

2022/04/01

	CED	BW	WW	YW	RADG	DMI	YH	SC	DOC	Claw	Angle	PAP
EPD	+6	-0.6	+63	+114	+31	+33	+0.5	+1.04	+25	+35	+57	+93
ACC	.62	.85	.81	.74	.51	.51	.63	.75	.51	.53	.54	.43
RANK	55%	15%	40%	35%	10%	20%	45%	35%	15%	4%	85%	45%

	HPG	CEM	MILK	HD/DTS	MW	MH	CW	MARB	REA	FAT	C/U	Pg
EPD	+13.2	+7	+31	2	+63	+0.3	+57	+61	+83	+018	16	
ACC	.43	.39	.36	3	.46	.46	.61	.55	.52	.50	32	
RANK	30%	65%	15%		45%	55%	20%	40%	15%	60%		

	\$EN	\$M	\$W	\$F	\$G	\$B	\$C
Index	-22	+69	+74	+113	+51	+164	+282
RANK	70%	25%	20%	10%	30%	15%	10%

	BW	205	365	SC	YFS	Weight	Height
70 Lbs	70 Lbs	762 Lbs	1383 Lbs	37.0 cm		2102 Lbs	56.00 in
91 ratio		111 ratio		12 Mo.		Mat.	Mat.

FINAL CUT | 29BN0034 | SUHN'S FINAL CUT 894C33



BULL:

SUHN'S FINAL CUT 894C33
IBBA R10305062

Date of Birth: 8/26/2015

Owned by: ABS Global, Inc., WI

MC REVELATION
CB FINAL CUT 924X
RBM MS GUNS 924T3
CB HOMBRE 541T3
SUHNS MISS HOMBRE 894Z32
SUHNS MISS GARRETT 894U13

Making the FINAL CUT - Genotypic and Phenotypic Difference Maker

- ✓ Offers one of the most complete EPD packages the Brangus breed has seen in years with exceptional type and kind
- ✓ As an individual, he was dominant in his stout contemporary group - 83 lb BW, 770 lb WW, 108 WWR, 1344 YW, 104 YWR, 15.23 REA, 107 REAR and 4.41 IMF, 101 IMF
- ✓ Phenotypically FINAL CUT is as complete, attractive and sound an individual as you will find
- ✓ DNA tested homozygous black, homozygous polled

April 2022

	Breed	CED	BW	WW	YW	MILK	CEM	TM	SC
EPD		+6.0	-0.6	+40	+72	+6	+4.0	+27	+1.1
ACC	Homo. Blk.	.50	.67	.56	.40	.34	.35		.43
RANK	Homo. Pld.	20%	25%	10%	15%	80%	5%	20%	10%

	REA	IMF	FAT	HP	STAY	CW	TI	FI
EPD	+48	+0.4	-0.37	+1.88	+1.170	+12		-17
ACC	.47	.38	.44	.19	.04	.10		
RANK	30%	50%	70%	40%	50%	95%		85%

	BW	205	365	SC	YFS	Weight	Height
83 Lbs	83 Lbs	770 Lbs	1344 Lbs	39.5 cm		2125 Lbs	57.00 in
101 ratio		108 ratio	104 ratio	12 Mo.		Mat.	Mat.



Bull Search

PRIORITY ONE | 29BN0040 | SUHNS PRIORITY ONE 416E38



BULL:

SUHNS PRIORITY ONE 416E38 Date of Birth: 3/20/2017
IBBA R10349560

Owned by: ABS Global, Inc., WI

TJM CORONADO 535X
SUHNS PRIORITY ONE 30B
SCC MISS MYTTY 30Z5
SUHNS FOUNDATION 331Z28
SUHNS MS FOUNDATION 416C26
SUHNS MS LTD 416X10

April2022

	Breed	CED	BW	WW	YW	MILK	CEM	TM	SC
EPD		+6.0	+0.3	+32	+58	+9	+4.0	+25	+0.5
ACC	Homo. Blk.	.43	.57	.46	.35	.31	.32		.42
RANK	Homo. Pld.	25%	45%	25%	30%	45%	20%	30%	45%

	REA	IMF	FAT	HP	STAY	CW	TI	FI
EPD	+4.1	+0.3	-.028	+1.22	+7.70	-3		+6.0
ACC	.46	.36	.43	.10	.02	.04		
RANK	40%	55%	90%	70%	65%	35%		50%

	BW	205	365	SC	YFS	Weight	Height
76 Lbs	772 Lbs	1252 Lbs	35.0 cm		1520 Lbs	54.50 in	
100 ratio	108 ratio	100 ratio	12 Mo.		36 Mo.	36 Mo.	

Top 35%



Bull Search

PROFITMAKER | 29AR0274 | WFL PROFITMAKER E7030



BULL:

WFL PROFITMAKER E7030 Date of Birth: 1/19/2017
RAAA 3775477

Owned by: Wedel Red Angus, KS; ABS Global, Inc., WI

LJC MERLIN T179
WFL MERLIN 018A
WFL COMMITMENT 042Y
LSF PROSPECT 2035Z
WFL PROSPECT
WFL HOB0 140Z

Set Your Herd Up For Profitability

- ✓ Outcross pedigree with one of the most interesting calving ease and maternal EPD profiles of any sire in the breed
- ✓ Elite Leachman \$Ranch index and feed efficiency to go with a solid EPD package
- ✓ Moderate framed, long bodied, good footed individual with an outstanding disposition who offers loads of calving ease with impressive vigor at birth
- ✓ Sons dominated sales due to a dynamic EPD profile and a very impressive phenotype, these cattle will capture your attention, he will see heavy use
- ✓ Feed efficiency will become a critical measure, here is the chance to get ahead of the game

Calving Ease		Carcass Merit							
★★★★		★★							
2022/04/04		Top 35%							
	CED	BW	WW	YW	ADG	DMI	MILK	ME	HPG
EPD	+19	-7.3	+65	+98	+21	+1.02	+33	-8	+5
ACC	.80	.91	.88	.89	.89	.46	.41	.39	.36
RANK	2%	1%	37%	51%	66%	17%	4%	8%	99%

	CEM	STAY	MARB	YG	CW	REA	FAT	ProS	HB	GM
EPD	+11	+15	+42	-0.01	+16	+29	+0.2	+101	+68	+33
ACC	.48	.34	.67	.55	.73	.71	.60			
RANK	6%	46%	46%	17%	70%	21%	51%	31%	23%	52%

	BW	205	365	SC	YFS	Weight	Height
72 Lbs	686 Lbs	1261 Lbs			1885 Lbs	55.50 in	
85 ratio	121 ratio	115 ratio			36 Mo.	36 Mo.	

GRAND PRAIRIE | 29AR0275 | LSF SRR GRAND PRAIRIE 7039E



BULL:

LSF SRR GRAND PRAIRIE 7039E

Date of Birth:
1/18/2017

RAAA 3722657

Owned by: Ludvigson Stock Farm, IA; ABS Global, Inc., WI

BUF CRK THE RIGHT KIND U199
LSF RHO TITONKA Z721
MONTVUE 10K RACHILLE U393
LSF NIGHT CALVER 9921W
LSF COUNTESS Z2128 B4022
LSF COUNTESS T7211 Z2128

Efficiency and Production On The Plains

- ✓ His sire TITONKA has established himself as a premier feed efficiency sire of the Red Angus breed
- ✓ Stacks more than three generations of calving ease and maternal genetics
- ✓ GRAND PRAIRIE will offer modest BW with a great deal of added growth and red meat in an attractive, nice patterned package
- ✓ Tenderness study with WSU, he ranks among the elite 1%
- ✓ Progeny are moderate, thick and attractive

Calving Ease		Carcass Merit								
★★		👉								
2022/04/04									Top 35%	
	CED	BW	WW	YW	ADG	DMI	MILK	ME	HPG	
EPD	+12	-2.4	+79	+125	+29	+1.43	+34	+6	+15	
ACC	.61	.79	.75	.74	.74	.39	.26	.23	.26	
RANK	51%	38%	7%	9%	16%	48%	3%	65%	8%	
	CEM	STAY	MARB	YG	CW	REA	FAT	ProS	HB	GM
EPD	+7	+18	+37	+0.10	+38	+25	+0.03	+129	+83	+46
ACC	.33	.29	.53	.40	.58	.50	.37			
RANK	42%	19%	57%	65%	13%	26%	63%	8%	8%	31%
	BW	205	365	SC	YFS	Weight	Height			
	74 Lbs	668 Lbs	1285 Lbs		5.80	1965 Lbs	55.00 in			
						34 mo.	34 mo.			

SPARTAN | 29AR0277 | BIEBER SPARTAN E639



BULL:

BIEBER SPARTAN E639

Date of Birth:
4/30/2017

RAAA 3762927

Owned by: Bieber Red Angus, SD; ABS Global, Inc., WI

BIEBER ROUSE SAMURAI X22
BIEBER SPARTACUS A193
BIEBER TILLY 233U
VGW OLY 903
BIEBER RENEE 477A
OLC RENEE S188

Calving Ease, Type And Cow Power

- ✓ Delivers a balanced, no holes EPD package
- ✓ The OLY 903 daughters are tremendous females and SPARTAN's dam sold as a featured donor to Frank Family Genetics
- ✓ He is moderate framed, attractive, super big bodied and really thick ended
- ✓ You will really appreciate his type and kind along with his great feet and structure
- ✓ His progeny will be the first to catch your eye in a sea of red genetics....they are real standouts!

Calving Ease		Carcass Merit								
★★		👉								
2022/04/04									Top 35%	
	CED	BW	WW	YW	ADG	DMI	MILK	ME	HPG	
EPD	+10	-1.0	+71	+109	+24	+1.83	+24	+8	+9	
ACC	.62	.74	.69	.70	.70	.26	.27	.43	.37	
RANK	76%	62%	19%	29%	48%	81%	59%	73%	78%	
	CEM	STAY	MARB	YG	CW	REA	FAT	ProS	HB	GM
EPD	+7	+13	+51	+0.15	+25	+0.01	+0.03	+57	+29	+29
ACC	.36	.33	.50	.41	.55	.52	.39			
RANK	56%	77%	30%	82%	42%	68%	77%	84%	83%	60%
	BW	205	365	SC	YFS	Weight	Height			
	85 Lbs	825 Lbs	1265 Lbs	45.0 cm	5.50	2180 Lbs	55.50 in			
				27 Mo.		30 mo.	30 mo.			



A Look to the Future

- ✓ VISTA is a very complete made, sound structured bull that is super docile and has a herdbull look
- ✓ Should produce high quality carcass and payweight, top 10% of the breed for CW and MARB
- ✓ His dam is an awesome looking attractive, yet highly productive female with a great udder
- ✓ DNA tested homozygous polled

Calving Ease				Carcass Merit					
★★				★★					
3/1/2022				Top 35%					
	CED	BW	WW	YW	MILK	Dts	CEM	TM	SC
EPD	+8.0	+0.2	+68	+122	+25	2	+3.0	58	+1.4
ACC	.41	.69	.58	.48	.26		.24		.35
RANK	40%	60%	20%	20%	40%		80%	25%	15%
		CW	REA	FAT	MARB	C Pg	U Pg/Grp	TSI	
EPD		+31	+57	+0.40	+0.26	0	7	+262.06	
ACC		.24	.24	.19	.16				
RANK		7%	60%	100%	9%				20%
	BW	205	365	SC	YFS	Weight	Height		
	85 Lbs	902 Lbs	1499 Lbs						
	98 ratio	113 ratio	114 ratio						

BULL:

LT VISTA 5319 PLD

Date of Birth:
3/29/2015

ACIA M866840

Owned by: ABS Global, Inc, WI

LT LEDGER 0332 P
 LT SUNDANCE 2251 PLD
 LT BALLETT 9219 POLLED
 LT LONG DISTANCE 9001 PLD
 LT ATHENA 2040 PLD
 LT BLUE ATHENA 0331 P

ÍNDICE

CÓD.	RAZA LECHERAS	PÁG.
HOLSTEIN		
29HO17947-Q20R-C / S	ABS ROWDY-ET , 3014558956	01
629HO18693-Q10R-S	SEXED FEMALE ABS CRIMSON-ET , 3141494296	02
29HO18980-Q20R-C	DENOVO 14973 STANWOOD-ET , 3145627647	03
29HO19277-Q20R-C / S	DENOVO 15642 KICKOFF-ET , 3204164880	04
29HO19468-Q20R-C	PINE-TREE KASHI-ET , 3150687414	05
629HO19508-Q10R-S	SEXED FEMALE FB LOTUS MERRIMAC MBAPPE-ET , 3207770700	06
29HO19510-Q20R-C	DENOVO 16333 ENVY-ET , 3210132842	07
29HO19664-Q20R-C	DENOVO 16719 AUGUST-ET , 3210133228	08
629HO19708-Q10R-S	SEXED FEMALE FB 1255 HEROIC AUERBACH-ET , 3207773361	08
94HO19324-Q20R-C	SANDY-VALLEY ESSEX-ET , 3209481208	09
94HO19324-Q20R-C	GDR-KINGS RADAR-ET , 3200003785	09
BROWN SWISS		
629BS3822-Q10R-S	HF OCTAGON ET , 3218804027	10
29BS3820-Q20R-C / S	MEADO-BROOK SAGES SINAI ET , 3137438950	10
29BS3821-Q20R-C	PINE-TREE 7088 HAMNSWISS ET , 3142332601	11
629BS3822-Q10R-S	SEXED FEMALE LITTLE HILL B MIKEY , 3138480745	11
JERSEY		
29JE4222-Q20R-C / S	JX FARIA BROTHERS LEONARD (5)-ET , 3207770566	12
29JE4254-Q20R-C / S	JX CAL-MART WHOOPE (6)-ET , 67424720	12

CÓD.	RAZAS CARNICAS	PÁG.
ANGUS NEGRO		
29AN1947-Q10R-C	K C F BENNETT ASSERTIVE , 17863288	13
29AN1949-Q20R-C	SPRING COVE CROSSBOW , 17924903	13
29AN1972-Q20R-C	BALDRIDGE COMMAND C036 , 18219911	14
29AN2052-Q20R-C	LKK CRUSHER 719 , 18863317	14
29AN2071-Q20R-C	LYONS MANHATTAN 6205 , 18938378	15
BRANGUS		
29BN0034-Q20R-C	SUHNS FINAL CUT 894C33 , R10305062	15
29BN0040-Q20R-C	SUHNS PRIORITY ONE 416E38 , R10349560	16
ANGUS ROJO		
29AR0274-Q20R-C	WFL PROFITMAKER E7030 , 3775477	16
29AR0275-Q20R-C	LSF SRR GRAND PRAIRIE 7039E , 3722657	17
29AR0277-Q10R-C	BIEBER SPARTAN E639 , 3762927	17
CHAROLES		
29AR0274-Q20R-C	LT VISTA 5319 PLD , M866840	18

SOL Genética



- Venta de semen, embriones y animales vivos.
- Evaluación andrológica y criopreservación de semen de machos reproductores.
- Asesoramiento en manejo reproductivo.
- Cursos y entrenamiento especializado en biotecnología reproductiva.
- Implementación de:
 - Programas de inseminación artificial a tiempo fijo.
 - Programas de transferencia de embriones.
 - Laboratorios en biotecnologías reproductivas



971 111 329 / 970 819 626 

solgenetica@gmail.com 

Calle Las Fucsias # 167 - Ate 
Urb. Los Recaudadores